

Patient report

Bio-Rad DATE: 05/18/2019
D-10 TIME: 03:37 PM
S/N: #DJ4I016123 Software version: 4.20-2
Sample ID: 10489221
Injection date 05/18/2019 03:32 PM
Injection #: 17 Method: HbA1c
Rack #: --- Rack position: 6

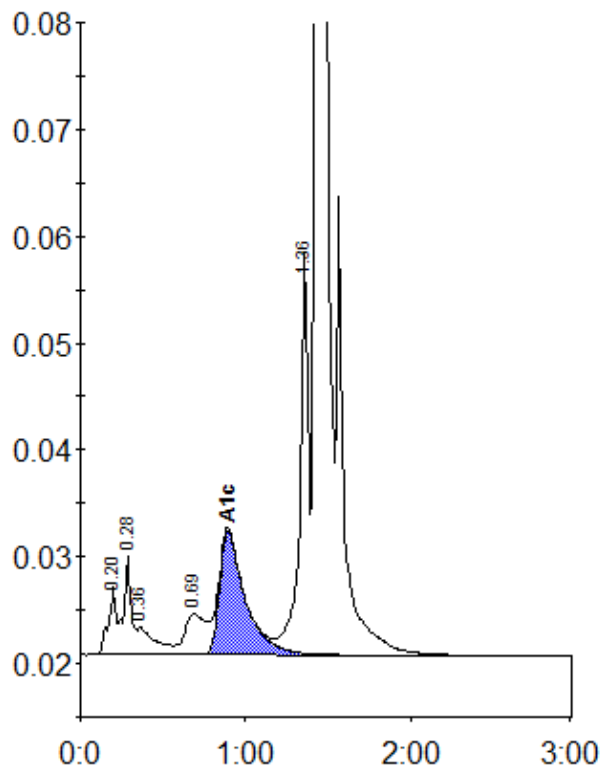

Peak table - ID: 10489221

Peak	R.time	Height	Area	Area %
A1a	0.20	6400	20984	1.0
A1b	0.28	9166	30441	1.4
Unknown	0.36	2545	19469	0.9
LA1c/CHb-1	0.69	3799	34332	1.6
A1c	0.89	11639	125750	8.0
P3	1.36	37840	136814	6.3
A0	1.43	578180	1811049	83.1
Total Area:		2178839		

Concentration:	%
A1c	8.0